

A47 Wansford to Sutton Dualling

Scheme Number: TR010039

Volume 6

6.2 Environmental Statement Figures

Figures 11.17 - 11.23

APFP Regulation 5(2)(a)

Planning Act 2008

Infrastructure Planning (Applications: Prescribed
Forms and Procedure) Regulations 2009

July 2021

Infrastructure Planning

Planning Act 2008

**The Infrastructure Planning
(Applications: Prescribed Forms and
Procedure) Regulations 2009**

A47 Wansford to Sutton
Development Consent Order 202[x]

ENVIRONMENTAL STATEMENT FIGURES
Figures 11.17 – 11.23

Regulation Number:	Regulation 5(2)(a)
Planning Inspectorate Scheme Reference	TR010039
Application Document Reference	TR010039/APP/6.2
BIM Document Reference	See Schedule
Author:	A47 Wansford to Sutton Project Team, Highways England

Version	Date	Status of Version
Rev 0	July 2021	Application Issue

SCHEDULE OF FIGURES INCLUDED IN THIS APPLICATION DOCUMENT

Figure Title	Drawing number
Figure 11.17 - Construction Noise Impact Magnitudes –Weekend: Pre-Works and Phase 1	HE551494-GTY-EGN-000-DR-GI-30105
Figure 11.18 - Construction Noise Impact Magnitudes –Weekend: Compounds	HE551494-GTY-EGN-000-DR-GI-30106
Figure 11.19 - Construction Noise Impact Magnitudes –Weekend: Phase 2 Drainage	HE551494-GTY-EGN-000-DR-GI-30107
Figure 11.20 - Construction Noise Impact Magnitudes –Weekend: Phase 2 Earthworks	HE551494-GTY-EGN-000-DR-GI-30108
Figure 11.21 - Construction Noise Impact Magnitudes –Weekend: Phase 2 Finishing Works	HE551494-GTY-EGN-000-DR-GI-30109
Figure 11.22 - Construction Noise Impact Magnitudes –Weekend: Phase 5 –A1 Alternative Access To Properties	HE551494-GTY-EGN-000-DR-GI-30110
Figure 11.23 - Construction Noise Impact Magnitudes –Weekend: Upton Works	HE551494-GTY-EGN-000-DR-GI-30111

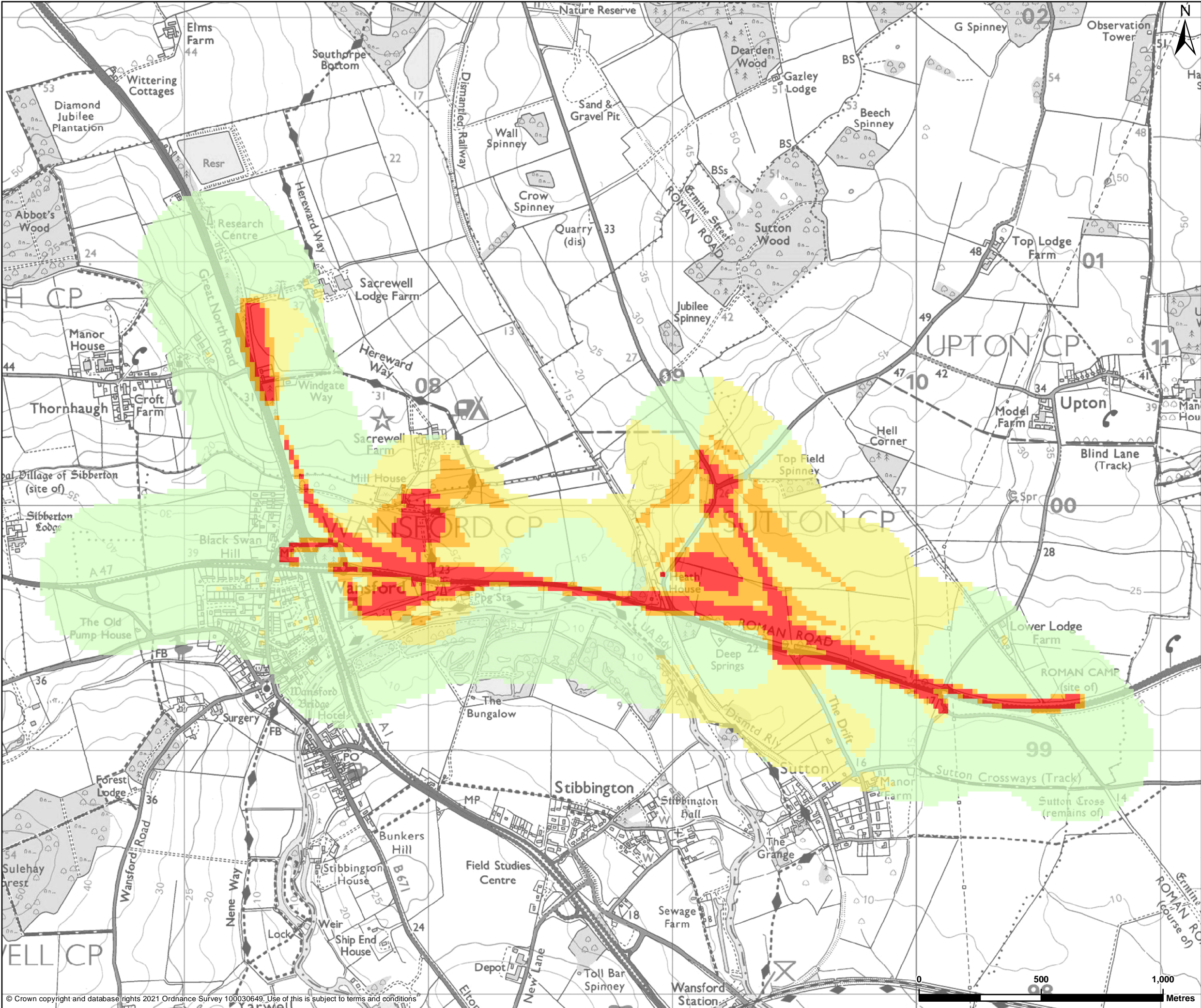

LEGEND

Impact of construction noise

- Negligible
- Minor
- Moderate
- Major

Contains public sector information licensed under the Open Government Licence v3.0.

REFERENCE MAP

Contains OS data © Crown Copyright and database right 2021

P01	21/06/2021	FIRST EDITION	AC	RMC	JW
REV	DATE	REVISION NOTE	ORG	CHK'D	APP'D

DESIGNER

SWECO

CONTRACTOR

GallifordTry

CLIENT

**highways
england**

PROJECT TITLE

A47 WANSFORD TO SUTTON

PROJECT STAGE

PCF STAGE 3

DRAWING TITLE

ENVIRONMENTAL STATEMENT
FIGURE 11.17: CONSTRUCTION NOISE IMPACT
MAGNITUDES – WEEKEND: PRE-WORKS AND PHASE 1
TR010039/APP/6.2

SUITABILITY

FOR INFORMATION

SHEET SIZE	A3	SCALE	1:15,000	STATUS	S2
------------	----	-------	----------	--------	----

DRAWING NUMBER

HE551494-GTY-EGN-000-DR-GI-30105

© Crown copyright and database rights 2021 Ordnance Survey 100030649. Use of this is subject to terms and conditions

This drawing should not be relied on or used in circumstances other than those for which it was originally prepared and for which Sweco UK Ltd was commissioned. Sweco UK Ltd accepts no responsibility for this drawing to any party other than the person by whom it was commissioned. This drawing has been prepared on behalf of Galliford Try by Sweco UK Ltd for the titled project or named part thereof and should not be relied upon or used for any other project without an independent check being carried out as to its suitability and prior written authority of Galliford Try being obtained. Sweco UK Ltd accepts no responsibility or liability for the consequences of this drawing being used for a purpose other than the purposes for which it was commissioned. Any person using or relying on this drawing for such other purpose agrees, and will by such use or reliance be taken to confirm his/her agreement, to indemnify Sweco UK Ltd for all loss or damage resulting therefrom.



LEGEND

Impact of construction noise

- Negligible
- Minor
- Moderate
- Major

Contains public sector information licensed under the Open Government Licence v3.0.

REFERENCE MAP

P01	21/06/2021	FIRST EDITION	AC	RMC	JW
REV	DATE	REVISION NOTE	ORG	CHK'D	APP'D

DESIGNER

SWECO

CONTRACTOR

GallifordTry

CLIENT

**highways
england**

PROJECT TITLE

A47 WANSFORD TO SUTTON

PROJECT STAGE

PCF STAGE 3

DRAWING TITLE

ENVIRONMENTAL STATEMENT
FIGURE 11.18: CONSTRUCTION NOISE IMPACT
MAGNITUDES – WEEKEND: COMPOUNDS
TR010039/APP/6.2

SUITABILITY

FOR INFORMATION

SHEET SIZE	A3	SCALE	1:15,000	STATUS	S2
------------	----	-------	----------	--------	----

DRAWING NUMBER

HE551494-GTY-EGN-000-DR-GI-30106

© Crown copyright and database rights 2021 Ordnance Survey 100030649. Use of this is subject to terms and conditions

This drawing should not be relied on or used in circumstances other than those for which it was originally prepared and for which Sweco UK Ltd was commissioned. Sweco UK Ltd accepts no responsibility for this drawing to any party other than the person by whom it was commissioned. This drawing has been prepared on behalf of Galliford Try by Sweco UK Ltd for the titled project or named part thereof and should not be relied upon or used for any other project without an independent check being carried out as to its suitability and prior written authority of Galliford Try being obtained. Sweco UK Ltd accepts no responsibility or liability for the consequences of this drawing being used for a purpose other than the purposes for which it was commissioned. Any person using or relying on this drawing for such other purpose agrees, and will by such use or reliance be taken to confirm his/her agreement, to indemnify Sweco UK Ltd for all loss or damage resulting therefrom.

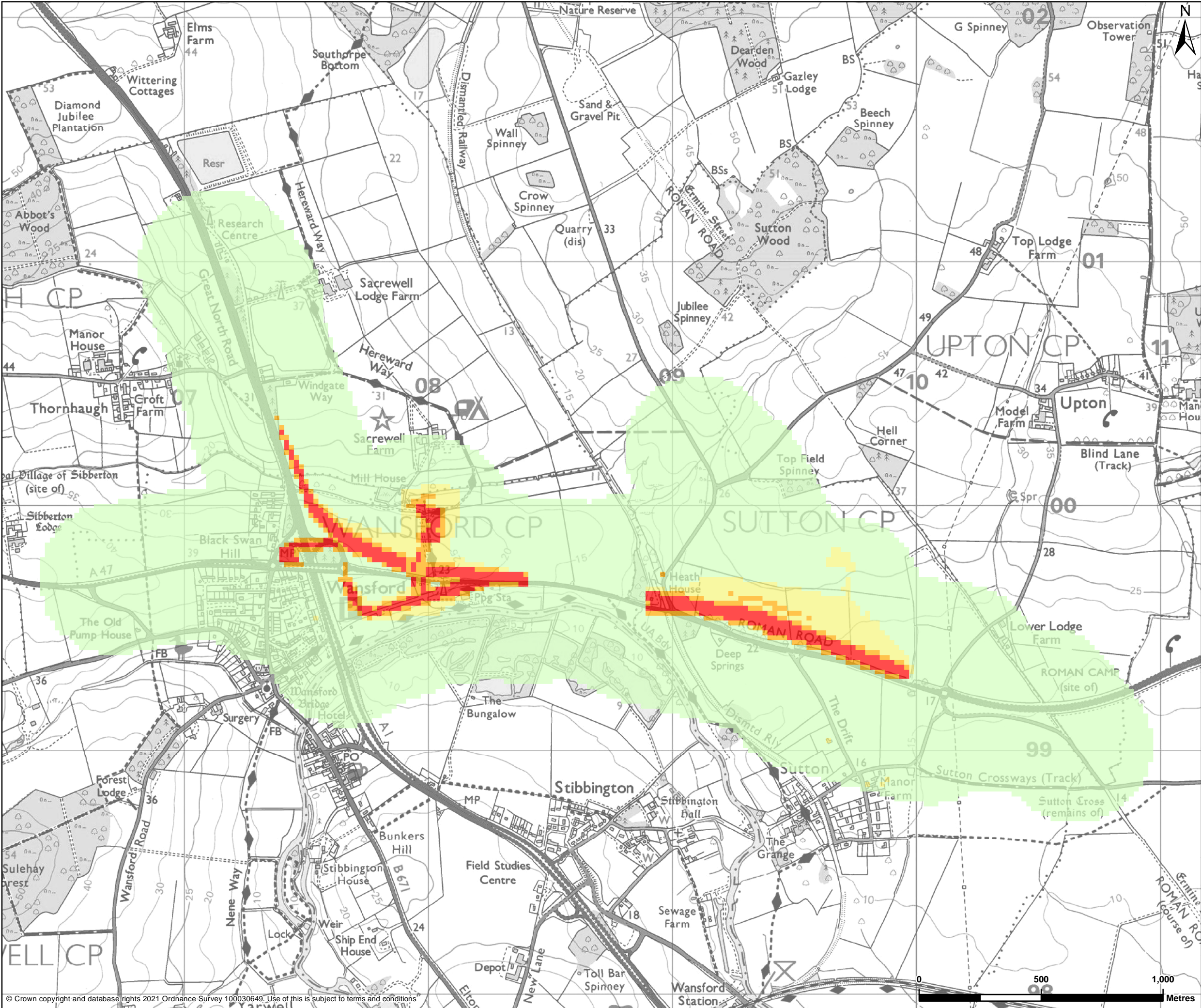

LEGEND

Impact of construction noise

- Negligible
- Minor
- Moderate
- Major

Contains public sector information licensed under the Open Government Licence v3.0.

REFERENCE MAP

P01	23/06/2021	FIRST EDITION	AC	RMC	JW
REV	DATE	REVISION NOTE	ORG	CHK'D	APP'D

DESIGNER

SWECO

CONTRACTOR

GallifordTry

CLIENT

**highways
england**

PROJECT TITLE

A47 WANSFORD TO SUTTON

PROJECT STAGE

PCF STAGE 3

DRAWING TITLE

ENVIRONMENTAL STATEMENT
FIGURE 11.19: CONSTRUCTION NOISE IMPACT
MAGNITUDES – WEEKEND: PHASE 2 DRAINAGE
TR010039/APP/6.2

SUITABILITY

FOR INFORMATION

SHEET SIZE	A3	SCALE	1:15,000	STATUS	S2
------------	----	-------	----------	--------	----

DRAWING NUMBER

HE551494-GTY-EGN-000-DR-GI-30107

© Crown copyright and database rights 2021 Ordnance Survey 100030649. Use of this is subject to terms and conditions

This drawing should not be relied on or used in circumstances other than those for which it was originally prepared and for which Sweco UK Ltd was commissioned. Sweco UK Ltd accepts no responsibility for this drawing to any party other than the person by whom it was commissioned. This drawing has been prepared on behalf of Galliford Try by Sweco UK Ltd for the titled project or named part thereof and should not be relied upon or used for any other project without an independent check being carried out as to its suitability and prior written authority of Galliford Try being obtained. Sweco UK Ltd accepts no responsibility or liability for the consequences of this drawing being used for a purpose other than the purposes for which it was commissioned. Any person using or relying on this drawing for such other purpose agrees, and will by such use or reliance be taken to confirm his/her agreement, to indemnify Sweco UK Ltd for all loss or damage resulting therefrom.

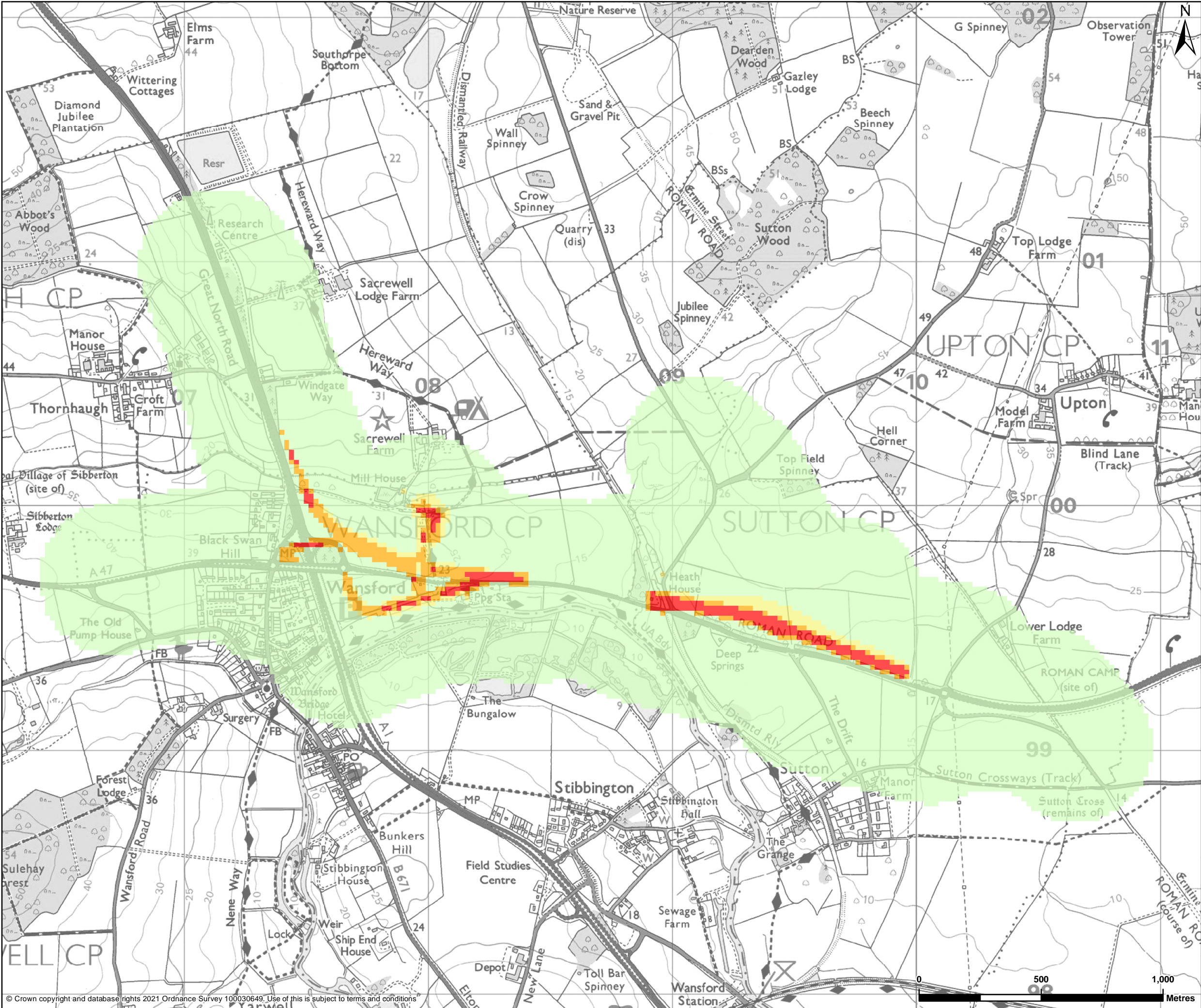

LEGEND

Impact of construction noise

- Negligible
- Minor
- Moderate
- Major

Contains public sector information licensed under the Open Government Licence v3.0.

REFERENCE MAP

P01	22/06/2021	FIRST EDITION	AC	RMC	JW
REV	DATE	REVISION NOTE	ORG	CHK'D	APP'D

DESIGNER

CONTRACTOR

CLIENT

PROJECT TITLE

A47 WANSFORD TO SUTTON

PROJECT STAGE

PCF STAGE 3

DRAWING TITLE

ENVIRONMENTAL STATEMENT
FIGURE 11.20: CONSTRUCTION NOISE IMPACT
MAGNITUDES – WEEKEND: PHASE 2 EARTHWORKS
TR010039/APP/6.2

SUITABILITY

FOR INFORMATION

SHEET SIZE	A3	SCALE	1:15,000	STATUS	S2
------------	----	-------	----------	--------	----

DRAWING NUMBER

HE551494-GTY-EGN-000-DR-GI-30108

© Crown copyright and database rights 2021 Ordnance Survey 100030649. Use of this is subject to terms and conditions

This drawing should not be relied on or used in circumstances other than those for which it was originally prepared and for which Sweco UK Ltd was commissioned. Sweco UK Ltd accepts no responsibility for this drawing to any party other than the person by whom it was commissioned. This drawing has been prepared on behalf of Galliford Try by Sweco UK Ltd for the titled project or named part thereof and should not be relied upon or used for any other project without an independent check being carried out as to its suitability and prior written authority of Galliford Try being obtained. Sweco UK Ltd accepts no responsibility or liability for the consequences of this drawing being used for a purpose other than the purposes for which it was commissioned. Any person using or relying on this drawing for such other purpose agrees, and will by such use or reliance be taken to confirm his/her agreement, to indemnify Sweco UK Ltd for all loss or damage resulting therefrom.

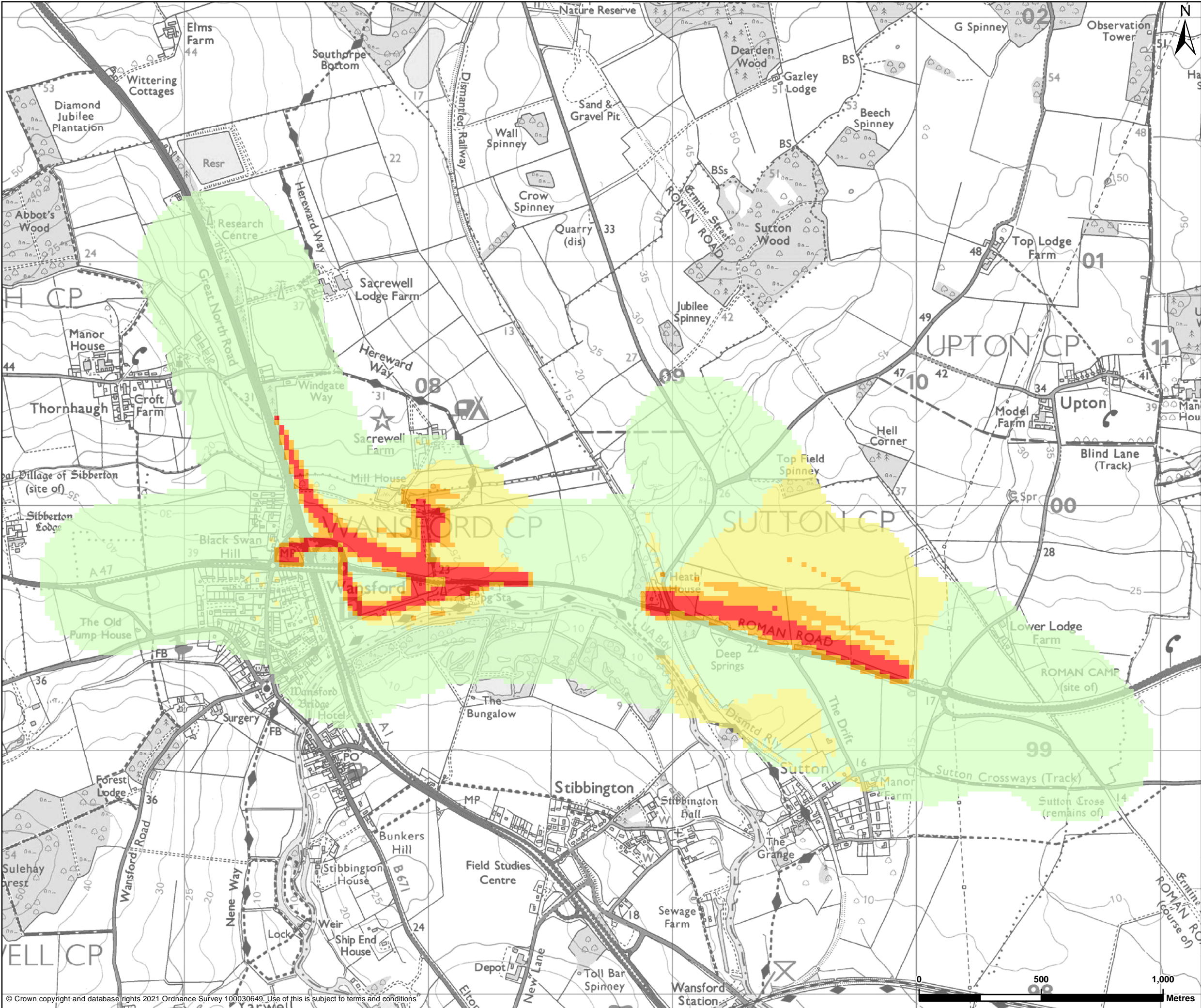

LEGEND

Impact of construction noise

- Negligible
- Minor
- Moderate
- Major

Contains public sector information licensed under the Open Government Licence v3.0.

REFERENCE MAP

P01	22/06/2021	FIRST EDITION	AC	RMC	JW
REV	DATE	REVISION NOTE	ORG	CHK'D	APP'D

DESIGNER

SWECO

CONTRACTOR

GallifordTry

CLIENT

**highways
england**

PROJECT TITLE

A47 WANSFORD TO SUTTON

PROJECT STAGE

PCF STAGE 3

DRAWING TITLE

ENVIRONMENTAL STATEMENT
FIGURE 11.21: CONSTRUCTION NOISE IMPACT
MAGNITUDES – WEEKEND: PHASE 2 FINISHING WORKS
TR010039/APP/6.2

SUITABILITY

FOR INFORMATION

SHEET SIZE	A3	SCALE	1:15,000	STATUS	S2
------------	----	-------	----------	--------	----

DRAWING NUMBER

HE551494-GTY-EGN-000-DR-GI-30109

© Crown copyright and database rights 2021 Ordnance Survey 100030649. Use of this is subject to terms and conditions

This drawing should not be relied on or used in circumstances other than those for which it was originally prepared and for which Sweco UK Ltd was commissioned. Sweco UK Ltd accepts no responsibility for this drawing to any party other than the person by whom it was commissioned. This drawing has been prepared on behalf of Galliford Try by Sweco UK Ltd for the titled project or named part thereof and should not be relied upon or used for any other project without an independent check being carried out as to its suitability and prior written authority of Galliford Try being obtained. Sweco UK Ltd accepts no responsibility or liability for the consequences of this drawing being used for a purpose other than the purposes for which it was commissioned. Any person using or relying on this drawing for such other purpose agrees, and will by such use or reliance be taken to confirm his/her agreement, to indemnify Sweco UK Ltd for all loss or damage resulting therefrom.

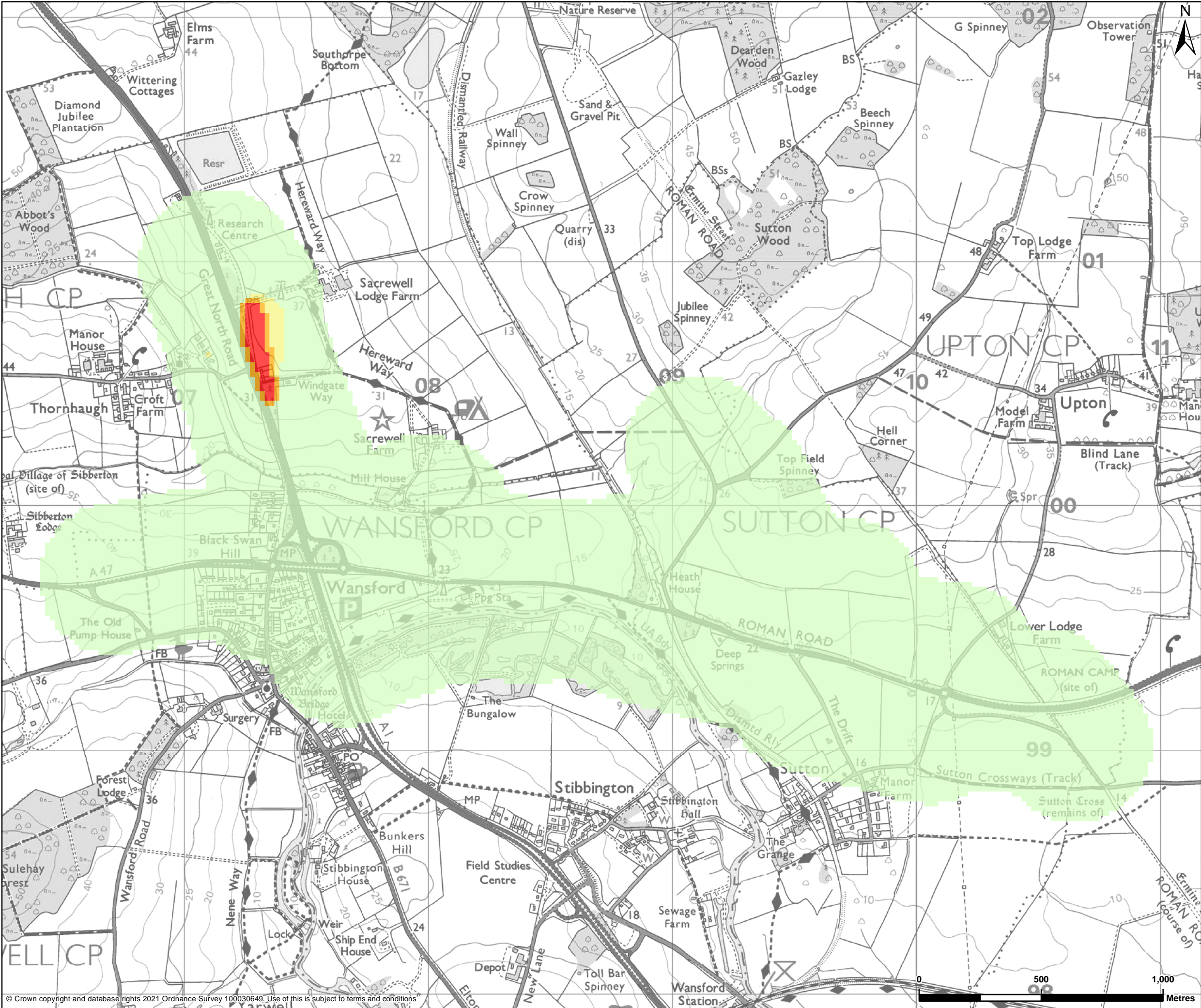

LEGEND

Impact of construction noise

- Negligible
- Minor
- Moderate
- Major

Contains public sector information licensed under the Open Government Licence v3.0.

REFERENCE MAP

P01	22/06/2021	FIRST EDITION	AC	RMC	JW
REV	DATE	REVISION NOTE	ORG	CHK'D	APP'D

DESIGNER

SWECO

CONTRACTOR

GallifordTry

CLIENT

**highways
england**

PROJECT TITLE

A47 WANSFORD TO SUTTON

PROJECT STAGE

PCF STAGE 3

DRAWING TITLE

ENVIRONMENTAL STATEMENT
FIGURE 11.22: CONSTRUCTION NOISE IMPACT
MAGNITUDES – WEEKEND: PHASE 5 – A1 ALTERNATIVE
ACCESS TO PROPERTIES
TR010039/APP/6.2

SUITABILITY

FOR INFORMATION

SHEET SIZE	A3	SCALE	1:15,000	STATUS	S2
------------	----	-------	----------	--------	----

DRAWING NUMBER

HE551494-GTY-EGN-000-DR-GI-30110

© Crown copyright and database rights 2021 Ordnance Survey 100030649. Use of this is subject to terms and conditions

This drawing should not be relied on or used in circumstances other than those for which it was originally prepared and for which Sweco UK Ltd was commissioned. Sweco UK Ltd accepts no responsibility for this drawing to any party other than the person by whom it was commissioned. This drawing has been prepared on behalf of Galliford Try by Sweco UK Ltd for the titled project or named part thereof and should not be relied upon or used for any other project without an independent check being carried out as to its suitability and prior written authority of Galliford Try being obtained. Sweco UK Ltd accepts no responsibility or liability for the consequences of this drawing being used for a purpose other than the purposes for which it was commissioned. Any person using or relying on this drawing for such other purpose agrees, and will by such use or reliance be taken to confirm his/her agreement, to indemnify Sweco UK Ltd for all loss or damage resulting therefrom.

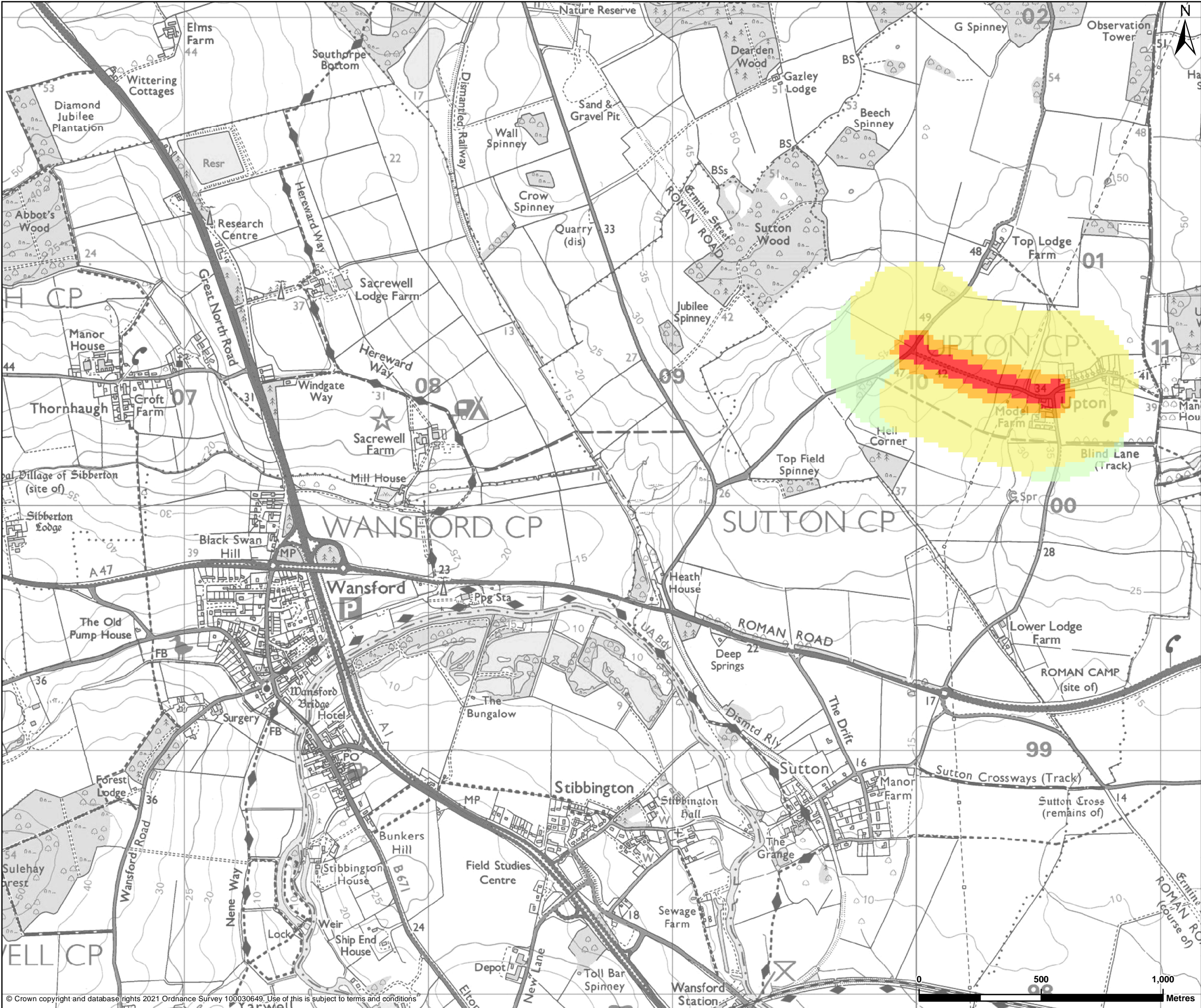

LEGEND

Impact of construction noise

- Negligible
- Minor
- Moderate
- Major

Contains public sector information licensed under the Open Government Licence v3.0.

REFERENCE MAP

P01	22/06/2021	FIRST EDITION	AC	RMC	JW
REV	DATE	REVISION NOTE	ORG	CHKD	APPD

DESIGNER

SWECO

CONTRACTOR

GallifordTry

CLIENT

**highways
england**

PROJECT TITLE

A47 WANSFORD TO SUTTON

PROJECT STAGE

PCF STAGE 3

DRAWING TITLE

ENVIRONMENTAL STATEMENT
FIGURE 11.23: CONSTRUCTION NOISE IMPACT
MAGNITUDES – WEEKEND: UPTON WORKS
TR010039/APP/6.2

SUITABILITY

FOR INFORMATION

SHEET SIZE	A3	SCALE	1:15,000	STATUS	S2
------------	----	-------	----------	--------	----

DRAWING NUMBER

HE551494-GTY-EGN-000-DR-GI-30111

© Crown copyright and database rights 2021 Ordnance Survey 100030649. Use of this is subject to terms and conditions

This drawing should not be relied on or used in circumstances other than those for which it was originally prepared and for which Sweco UK Ltd was commissioned. Sweco UK Ltd accepts no responsibility for this drawing to any party other than the person by whom it was commissioned. This drawing has been prepared on behalf of Galliford Try by Sweco UK Ltd for the titled project or named part thereof and should not be relied upon or used for any other project without an independent check being carried out as to its suitability and prior written authority of Galliford Try being obtained. Sweco UK Ltd accepts no responsibility or liability for the consequences of this drawing being used for a purpose other than the purposes for which it was commissioned. Any person using or relying on this drawing for such other purpose agrees, and will by such use or reliance be taken to confirm his/her agreement, to indemnify Sweco UK Ltd for all loss or damage resulting therefrom.